

NIGHT TRAIN

Arranged by BUD ESTES

By OSCAR WASHINGTON, LEWIS C. SIMPKINS
and JIMMY FORREST

1st Sax. Eb Alto

Medium Blues Tempo

SU-38

1st Sax. Eb Alto

NIGHT TRAIN

Arranged by BUD ESTES

By OSCAR WASHINGTON, LEWIS C. SIMPKINS
and JIMMY FORREST

3rd Sax. Eb Alto

Medium Blues Tempo

f

A *Tutti* *Long Fall-off*
fz p

Fall-off
fz p

Fall-off
fz p *Unison.*

B *mf* *Trio. 3* *Honk* *Honk*

Trio. 3 *Honk* *Honk*

Trio. 3 *Honk* *Honk*

C *Trio. 3* *Honk* *Honk*

Tromb. 3 *ff* *Trio. 3* *Honk* *Honk*

SU-38

2
3rd Sax. Eb Alto

Trpt. 3
Honk Honk

D *Tromb. 3*
mp

E

Tromb. 3 *Trpt. 3*
ff Honk Honk

Trpt. 3
Honk Honk

F **Fade**
mp *pp*

f *f2*

NIGHT TRAIN

Arranged by BUD ESTES
2nd Sax. B♭ Tenor

By OSCAR WASHINGTON, LEWIS C. SIMPKINS
and JIMMY FORREST

Medium Blues Tempo

Section A, marked "Tutti", begins on the second staff. It features a "Long Fall-off" and a dynamic marking of *fz p*. The melody continues through the third and fourth staves, each with a "Fall-off" and *fz p* dynamic. The fourth staff concludes with a "Unison" marking.

SU-38

Copyright 1952 by PAMLEE MUSIC CO.
This Arrangement Copyright © 1957 by PAMLEE MUSIC CO.
All rights throughout the world controlled by FREDERICK MUSIC CO., Chicago, Ill., Used by Permission
International Copyright Secured Made In U.S.A. All Rights Reserved

2
2nd Sax Bb Tenor

Trumb 1°

Solo-Unison

mf

E

Trumb 1°

ff

Trumb 1°

F Fade

mp

pp

ff

fz

NIGHT TRAIN

Arranged by BUD ESTES

By OSCAR WASHINGTON, LEWIS C. SIMPKINS
and JIMMY FORREST

4th Sax. B♭ Tenor

Medium Blues Tempo

3

Tutti

Long Fall-off

fz p

Fall-off

Fall-off

Unison

mf

Honk Honk

Honk Honk

Honk Honk

3

3

ff

Honk Honk

SU-38

Copyright 1952 by PAMLEE MUSIC CO.
This Arrangement Copyright © 1957 by PAMLEE MUSIC CO.
All rights throughout the world controlled by FREDERICK MUSIC CO., Chicago, Ill., Used by Permission
International Copyright Secured Made in U.S.A. All Rights Reserved

2
4th Sax. Bb Tenor

D Solo-Unison
mf

E

F Fade
mp

NIGHT TRAIN

Arranged by BUD ESTES

By OSCAR WASHINGTON, LEWIS C SIMPKINS
and JIMMY FORREST

5th Sax Eb Baritone

Medium Blues Tempo

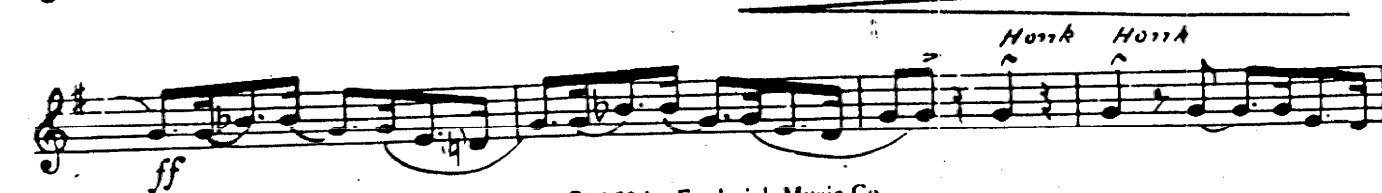
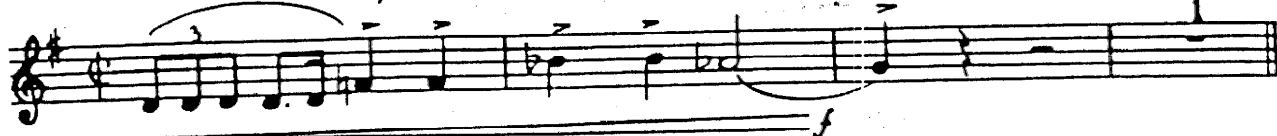

Copyright © 1952 by Frederick Music Co.
Arrangement Copyright © 1957 by Frederick Music Co. Used by Permission
All Copyright Secured Made in U.S.A. All Rights Reserved

5th Sax. Eb Baritone

D

E

F **Fade**

NIGHT TRAIN

Arranged by BUD ESTES

By OSCAR WASHINGTON, LEWIS C. SIMPKINS
and JIMMY FORREST

1st Trumpet in Bb

Medium Blues Tempo

A *(Tutti)* *Long Fall-off* *f* *Fall-off*
fz p *fz p*

B *Fall-off*
fz p

C *Fall-off*
Trumps *mf* *ff*

D *mp* *Trumps 1.*

E *Trumps* *mf* *Fall-off* *ff*

F *Fade* *mp* *pp* *f* *fz*

SU-38

Copyright 1952 by PAMLEE MUSIC CO.
This Arrangement Copyright © 1957 by PAMLEE MUSIC CO.
All rights throughout the world controlled by FREDERICK MUSIC CO., Chicago, Ill.. Used by Permission
International Copyright Secured Made in U.S.A. All Rights Reserved

NIGHT TRAIN

Arranged by BUD ESTES

By OSCAR WASHINGTON, LEWIS C. SIMPKINS
and JIMMY FORREST

2nd Trumpet in Bb

Medium Blues Tempo

Section A: Starts with a *Tutti* marking. The first staff contains a triplet of eighth notes. The second staff has a *fz p* dynamic and a *Long fall-off* marking. The third staff has a *Fall-off* marking and a *fz p* dynamic.

Section B: Starts with a *mf* dynamic. The first staff has a *Fall-off* marking. The second staff has a *ff* dynamic.

Section C: Labeled *Tromb. Unis.* with a *mf* dynamic. The first staff has a *Fall-off* marking. The second staff has a *ff* dynamic.

Section D: Labeled *(Tromb. 2.)* with a *mf* dynamic. The first staff has a *2* marking.

Section E: Labeled *Tromb. Unis.* with a *mf* dynamic. The first staff has a *Fall-off* marking. The second staff has a *ff* dynamic.

Section F: Labeled *Fade*. The first staff has a *mp* dynamic. The second staff has a *pp* dynamic. The third staff has a *f* dynamic. The fourth staff has a *fz* dynamic.

SU-38

Copyright 1952 by PAMLEE MUSIC CO.

This Arrangement Copyright © 1957 by PAMLEE MUSIC CO.

All rights throughout the world controlled by FREDERICK MUSIC CO., Chicago, Ill., Used by Permission
International Copyright Secured Made in U.S.A. All Rights Reserved

NIGHT TRAIN

Arranged by BUD ESTES

By OSCAR WASHINGTON, LEWIS C. SIMPKINS
and JIMMY FORREST

3rd Trumpet in Bb

Medium Blues Tempo

SU-38

Copyright 1952 by PAMLEE MUSIC CO.
This Arrangement Copyright © 1957 by PAMLEE MUSIC CO.
All rights throughout the world controlled by FREDERICK MUSIC CO., Chicago, Ill., Used by Permission
International Copyright Secured Made in U.S.A. All Rights Reserved

NIGHT TRAIN

Arranged by BUD ESTES

By OSCAR WASHINGTON, LEWIS C. SIMPKINS
and JIMMY FORREST

4th Trumpet in Bb

Medium Blues Tempo

Copyright 1952 by Frederick Music Co.
This Arrangement Copyright © 1957 by Frederick Music Co.
International Copyright Secured Made in U. S. A.

Used by Permission
All Rights Reserved

PART

noteable@bellsouth.net

NIGHT TRAIN

Arranged by BUD ESTES

By OSCAR WASHINGTON, LEWIS C. SIMPKINS
and JIMMY FORREST

1st Trombone

Medium Blues Tempo

SU-38

Copyright 1952 by PAMLEE MUSIC CO.

This Arrangement Copyright © 1957 by PAMLEE MUSIC CO.

All rights throughout the world controlled by FREDERICK MUSIC CO., Chicago, Ill., Used by Permission
International Copyright Secured Made In U.S.A. All Rights Reserved

NIGHT TRAIN

Arranged by BUD ESTES

By OSCAR WASHINGTON, LEWIS C. SIMPKINS
and JIMMY FORREST

2nd Trombone

Medium Blues Tempo

- Section B:** Features a melodic line with slurs and accents. Dynamics include *mf* and *(fzp)*.
- Section C:** Labeled "(Soli-Ultis)", it contains a complex melodic line with triplets and slurs. Dynamics include *mf* and *ff*.
- Section E:** Labeled "Umis-Soli", it contains a melodic line with triplets and slurs. Dynamics include *mf* and *ff*.
- Section F:** Labeled "Fade", it concludes with a melodic line. Dynamics include *pp* and *fz*.

Throughout the score, there are various musical notations such as slurs, accents, and dynamic markings. The piece ends with a double bar line and a *fz* marking.

SU-38

Copyright 1952 by PAMLEE MUSIC CO.
This Arrangement Copyright © 1957 by PAMLEE MUSIC CO.
All rights throughout the world controlled by FREDERICK MUSIC CO., Chicago, Ill. Used by Permission
International Copyright Secured Made In U.S.A. All Rights Reserved

NIGHT TRAIN

Arranged by BUD ESTES

By OSCAR WASHINGTON, LEWIS C. SIMPKINS
and JIMMY FORREST

3rd Trombone

Medium Blues Tempo

SU-38

NIGHT TRAIN

Arranged by BUD ESTES

By OSCAR WASHINGTON, LEWIS C. SIMPKINS
and JIMMY FORREST

4th Trombone

Medium Blues Tempo

NIGHT TRAIN

By OSCAR WASHINGTON, LEWIS C SIMPKINS
and JIMMY FORREST

Arranged by BUD ESTES

Guitar

Medium Blues Tempo

- System B:** Chords: Bb, Bb9, Bb9, Eb9, Eb9, Bb, Bb9, Bb9, Bb7. Dynamics: mf.
- System C:** Chords: Eb9, Db9, cb9, Bb9, Eb9, Gb9, Eb9, Bb9, Bb9. Dynamics: mf.
- System D:** Chords: Bb, Cm7, Gb9, Eb9, Bb9, Bb9. Dynamics: mf.
- System E:** Chords: Bb9, Eb9, Bb9, Cm7, Bb7, Bb9, Eb9, Eb9, Bb9, cb9. Dynamics: mf, ff.
- System F:** Chords: Bb, Cm7, Gb9, Eb9, Bb9, Eb9, F7, Ebmi6, F7(+5), Bb9. Dynamics: mp, pp, f, ff. Starts with a 'Fade' marking.

Copyright 1952 by Frederick Music Co.
This Arrangement Copyright © 1957 by Frederick Music Co.
International Copyright Secured Made in U. S. A.

Used by Permission
All Rights Reserved

NIGHT TRAIN

Arranged by BUD ESTES
String Bass

By OSCAR WASHINGTON, LEWIS C. SIMPKINS
and JIMMY FORREST

Medium Blues Tempo
(String Bass play upper notes *Fizz*)

NIGHT TRAIN

Arranged by BUD ESTES

By OSCAR WASHINGTON, LEWIS C. SIMPKINS
and JIMMY FORREST

Drums

Medium Blues Tempo *Sock Cym.*

A *Tutti EVER PROBI* *f* *Sock Cym.*

mf *Sock Cym.*

B *(Sax's)* *mf* *f* *mf*

C *(Tromb's)* *mf* *f* *Rim. Shots* *3* *3* *Crash Cym.* *ff*

D *Tenor Sax. Solo* *mp*

E *(Tromb's)* *mf* *Rim. Shots* *3* *3* *Crash Cym. (Sax's)* *f*

F *Fade* *mp* *> p/p* *Cym.* *f* *ff*

SU-38

Copyright 1952 by PAMLEE MUSIC CO.
This Arrangement Copyright © 1957 by PAMLEE MUSIC CO.
All rights throughout the world controlled by FREDERICK MUSIC CO., Chicago, Ill., Used by Permission
International Copyright Secured Made in U.S.A. All Rights Reserved

NIGHT TRAIN

Arranged by BUD ESTES

By OSCAR WASHINGTON, LEWIS C. SIMPKINS
and JIMMY FORREST

Piano

Medium Blues Tempo

SU-38

Copyright 1952 by PAMLEE MUSIC CO.
This Arrangement Copyright © 1957 by PAMLEE MUSIC CO.
All rights throughout the world controlled by FREDERICK MUSIC CO., Chicago, Ill., Used by Permission
International Copyright Secured Made In U.S.A. All Rights Reserved

(D)

mp

(E)

mf *ff*

(F) FADE

mp *ad* *ff*

NIGHT TRAIN

Arranged by BUD ESTES

By OSCAR WASHINGTON, LEWIS C. SIMPKINS
and JIMMY FORREST

Conductor Guide

Medium Blues Tempo

The musical score is written for a conductor and includes the following parts and markings:

- Brass**: Marked *Tutti* and *f*. Includes a *(Rhythm Vamp)* section.
- Sax.**: Marked *f*. Includes a *(Rhythm Vamp)* section.
- A**: *Tutti*, *(fzp) <*, *Long Fall-off*, *Saxes*, *3*.
- Fall-off* markings appear on the second and third staves.
- B**: *Unis. Sax 8va lower*, *(Tutti)*.
- (Saxes)* markings appear on the fourth and fifth staves.
- Tutti* markings appear on the sixth and seventh staves.
- C**: *Unis. (Trpts.)*, *Trbs. (Cued)*, *mf*.
- Sax Unis. ff* marking appears on the eighth staff.
- Tutti* marking appears on the ninth staff.

SU-38

2
Conductor Guide

Saxes Tutti

Alto Saxs

D Alto Sax & Trpts. (Trpts. Cued)

mp
Ten. Saxes Unis.
mf

E

D. S. \diamond al \diamond Coda (Written out on Parts)

\diamond Coda

F FADE Tutti

mp *pp*

(Unis.) *f* *fz*
